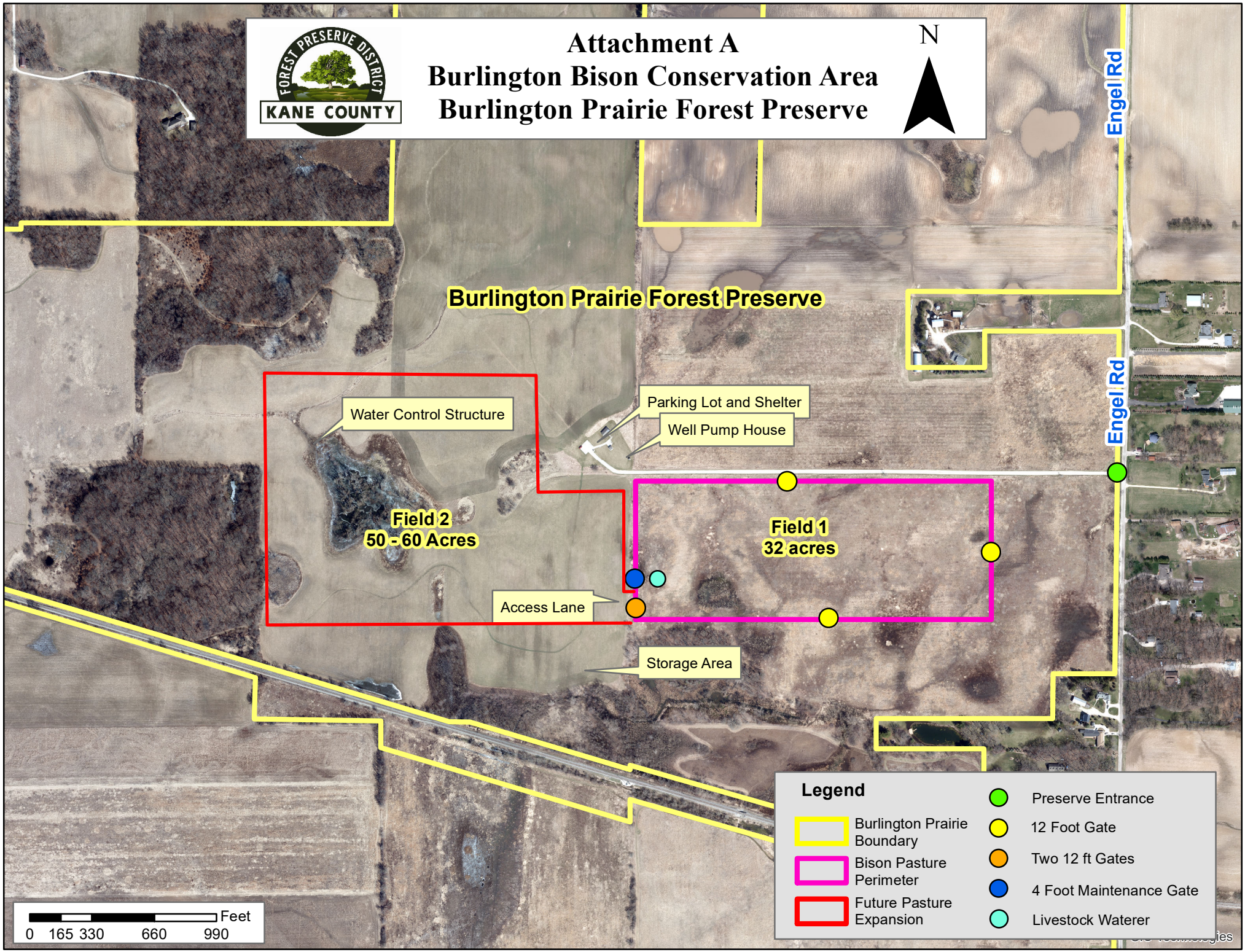
Attachment A
Burlington Bison Conservation Area
Burlington Prairie Forest Preserve
FOREST PRESERVE DISTRICT
KANE COUNTY
N
Engel Rd
Engel Rd
Burlington Prairie Forest Preserve
Water Control Structure
Parking Lot and Shelter
Well Pump House
Field 2
50 - 60 Acres
Field 1
32 acres
Access Lane
Storage Area
Legend
Burlington Prairie Boundary
Bison Pasture Perimeter
Future Pasture Expansion
Preserve Entrance
12 Foot Gate
Two 12 ft Gates
4 Foot Maintenance Gate
Livestock Waterer
Feet
0 165 330 660 990